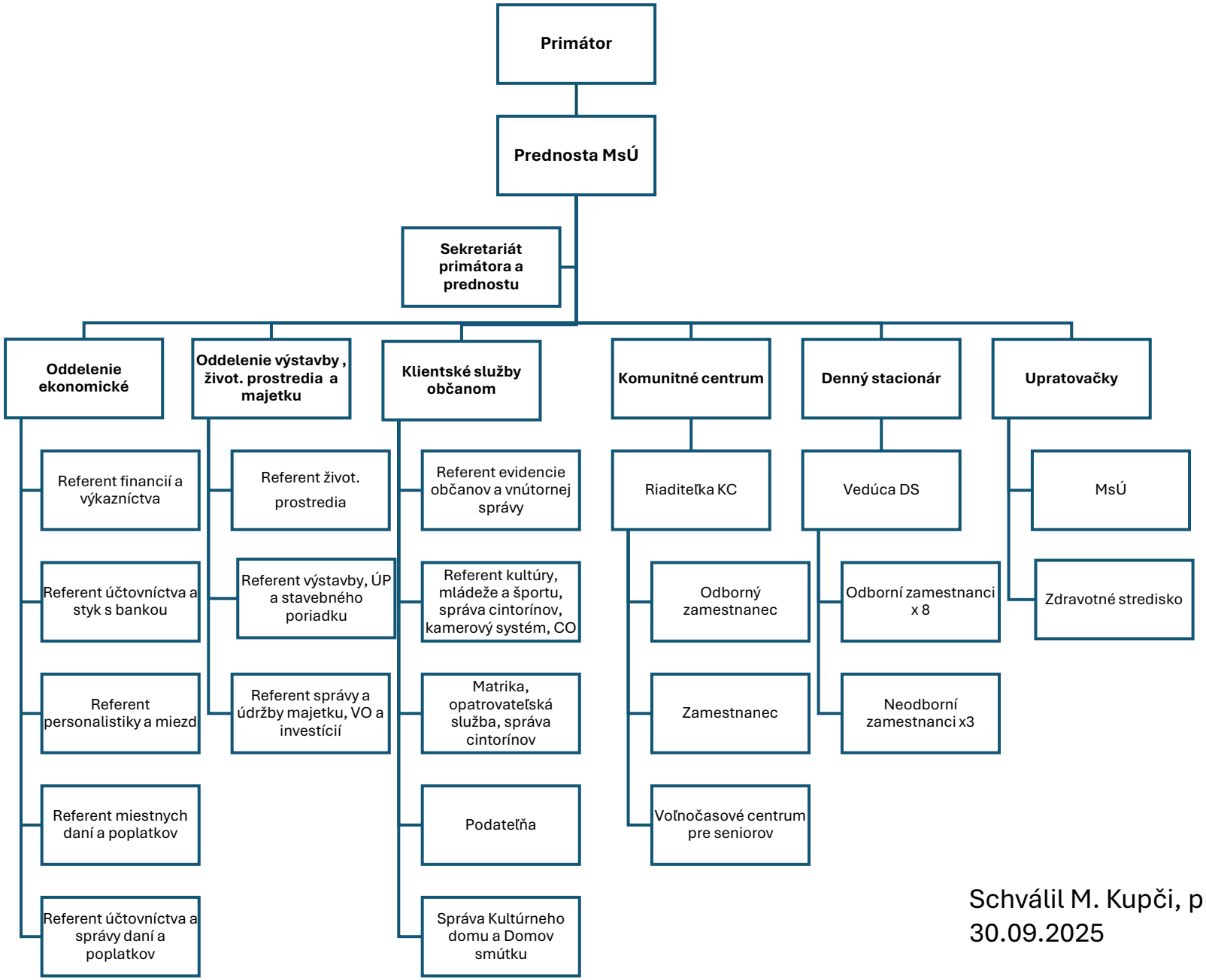

Schválil M. Kupči, primátor
30.09.2025